

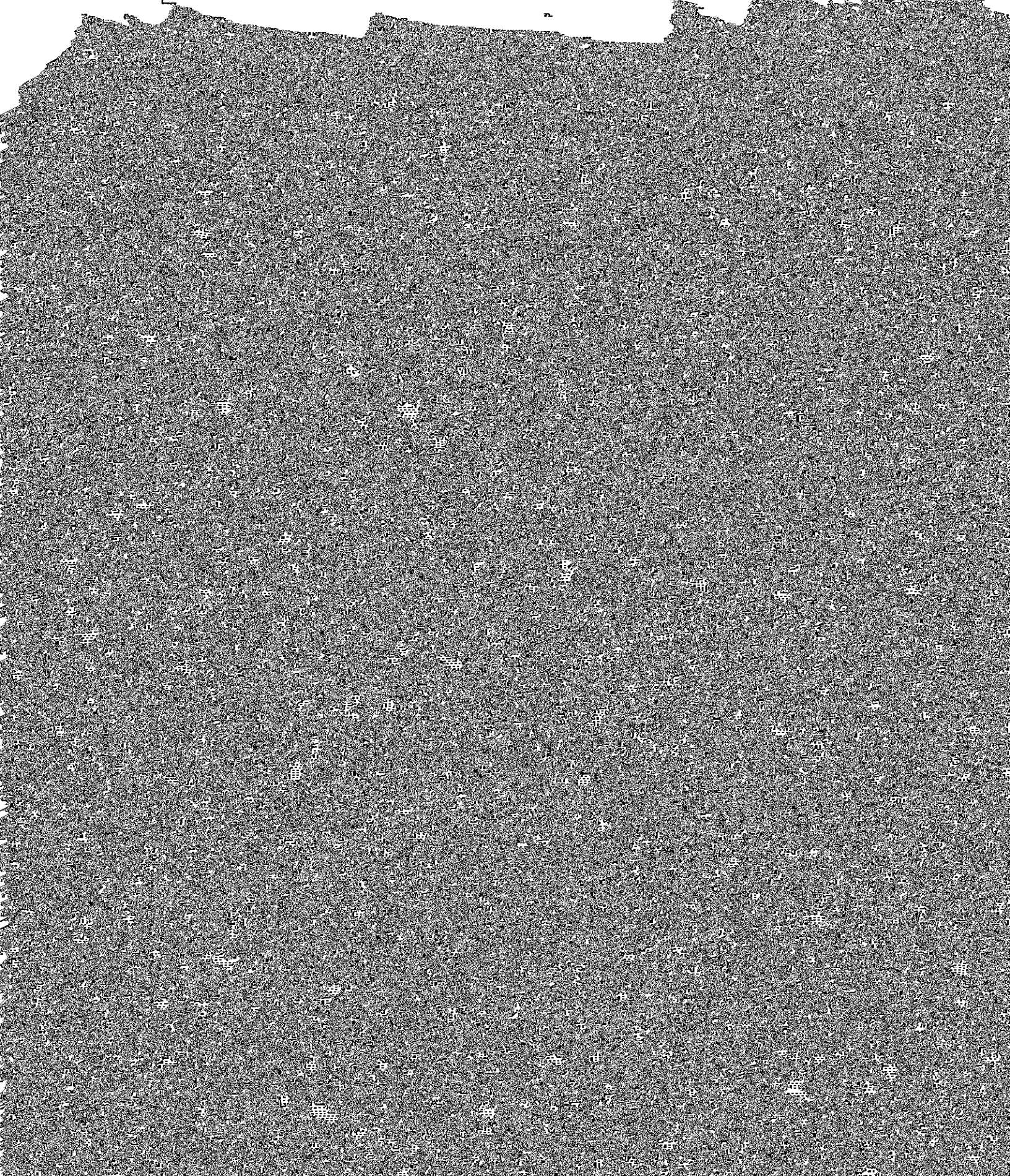

**Current Course  
Description:**

Prerequisites: Formal acceptance into the Bachelor of Science in Early Childhood Special Education track, Pass Checkpoints 1, 2 & 3 and hold a valid Pre-Service Certificate  
In this course, teacher candidates will learn effective curriculum methodology and materials utilized in the teaching of



Is this course a requirement in any program outside of the home department or school?  Yes  No

What outside programs require this course? (List program, school, department, Dean, and Chair)

