

This document is to be signed by the Chair and Dean and submitted to the Office of the Provost.

Faculty Signature _____

Chair

Signature _____

Dean

Date _____

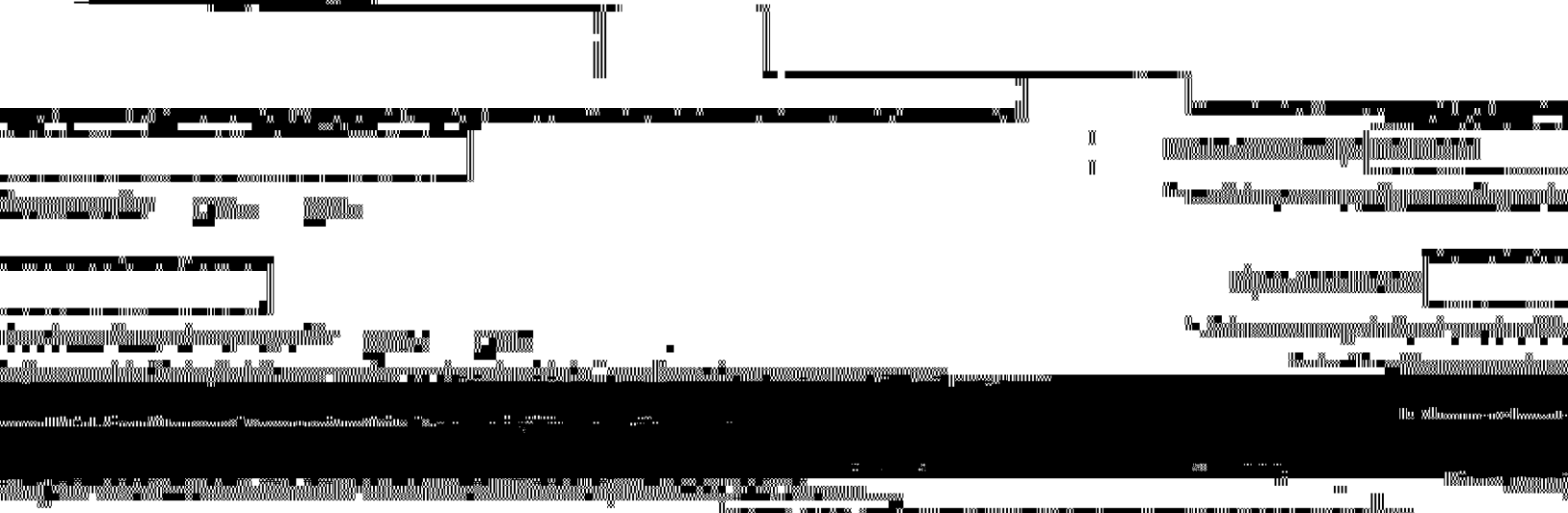
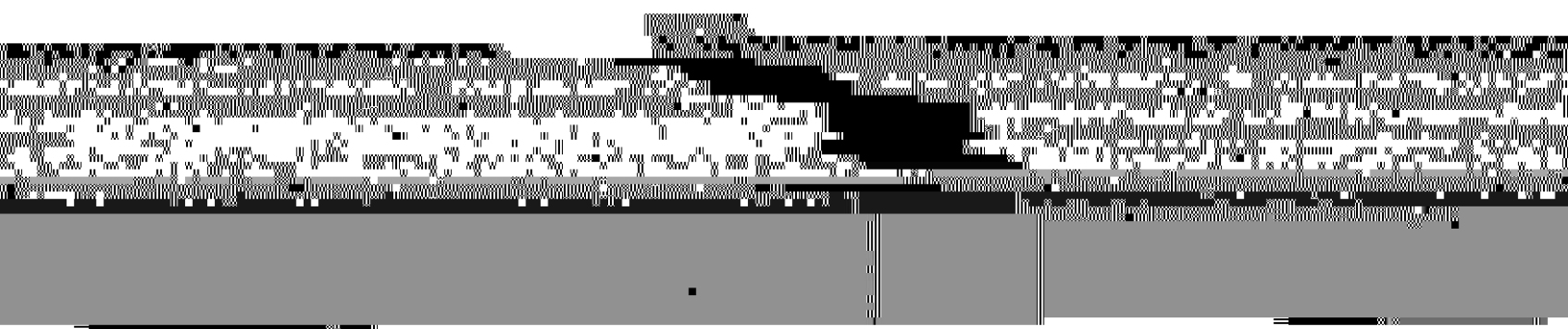
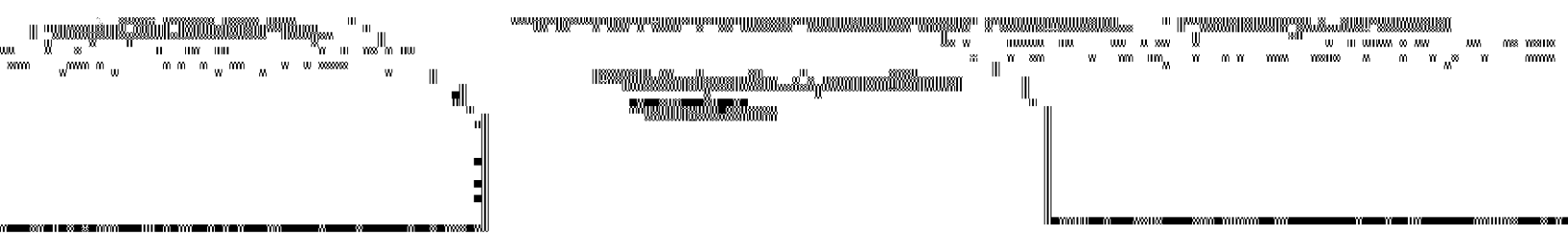
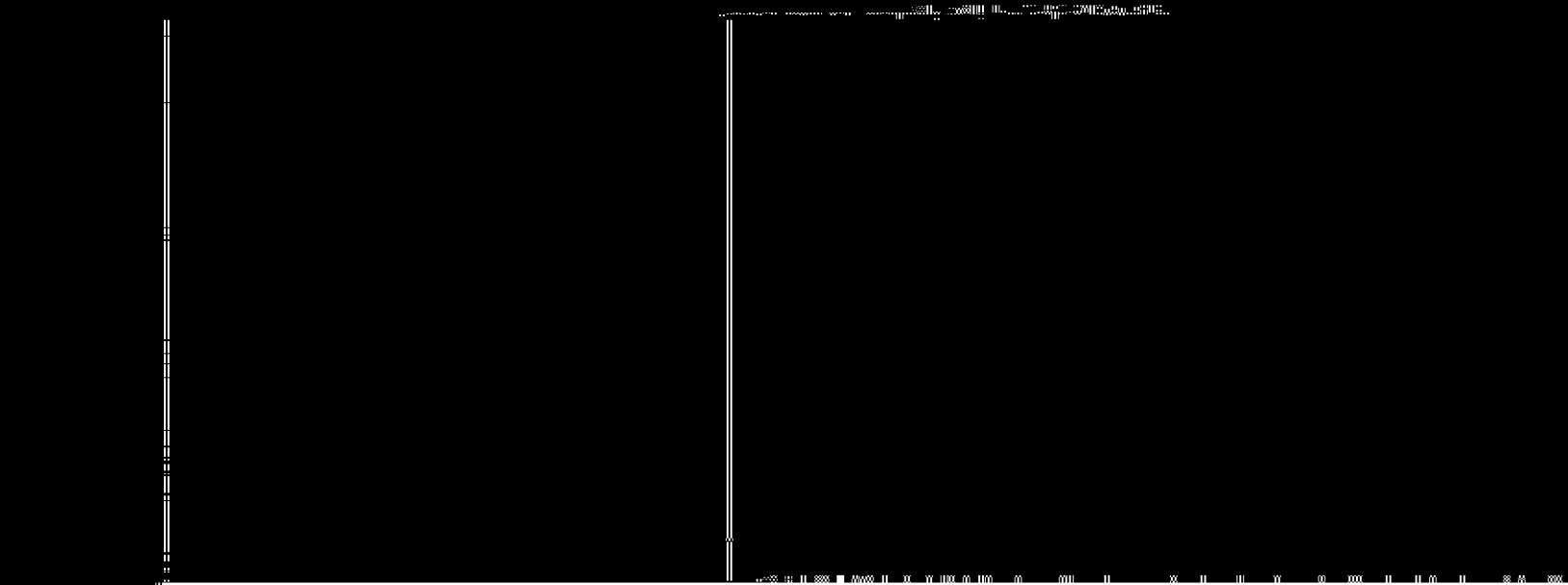

More on the Advanced Course

...of the course...
...of the course...
...of the course...

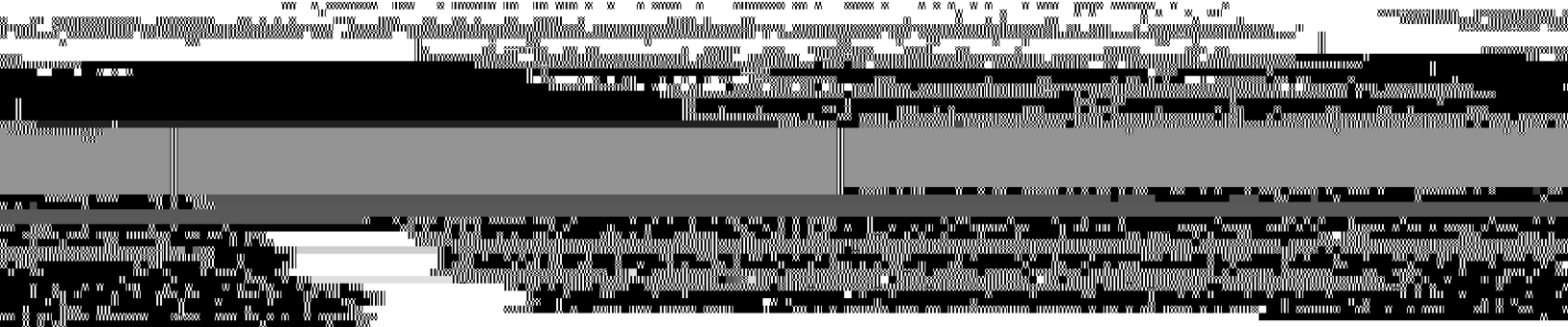

Prerequisites: Audition. Courses must be taken in sequence.

Cocurriculums: Appropriate 2000 level ensemble based on recommendation of advisor.

Course Description (Middle Georgia State University Catalog)