



**Current Course  
Description:**

ECSE 3530 – Literacy Assessment and Intervention Strategies

Credit: 4 hours

Prerequisites: Formal acceptance into the Bachelor of Science in Early Childhood Special Education track, pass Check Point 1 and hold a valid Pre-Service Certificate

Description: This course is designed to provide teacher education candidates with an understanding of research-based literacy development assessment procedures and intervention strategies. Teacher candidates will gather and interpret assessment information for making instructional decisions. An intensive field experience in a diverse setting, focusing on elementary and upper elementary development of reading instruction is included as part of this course. The use of

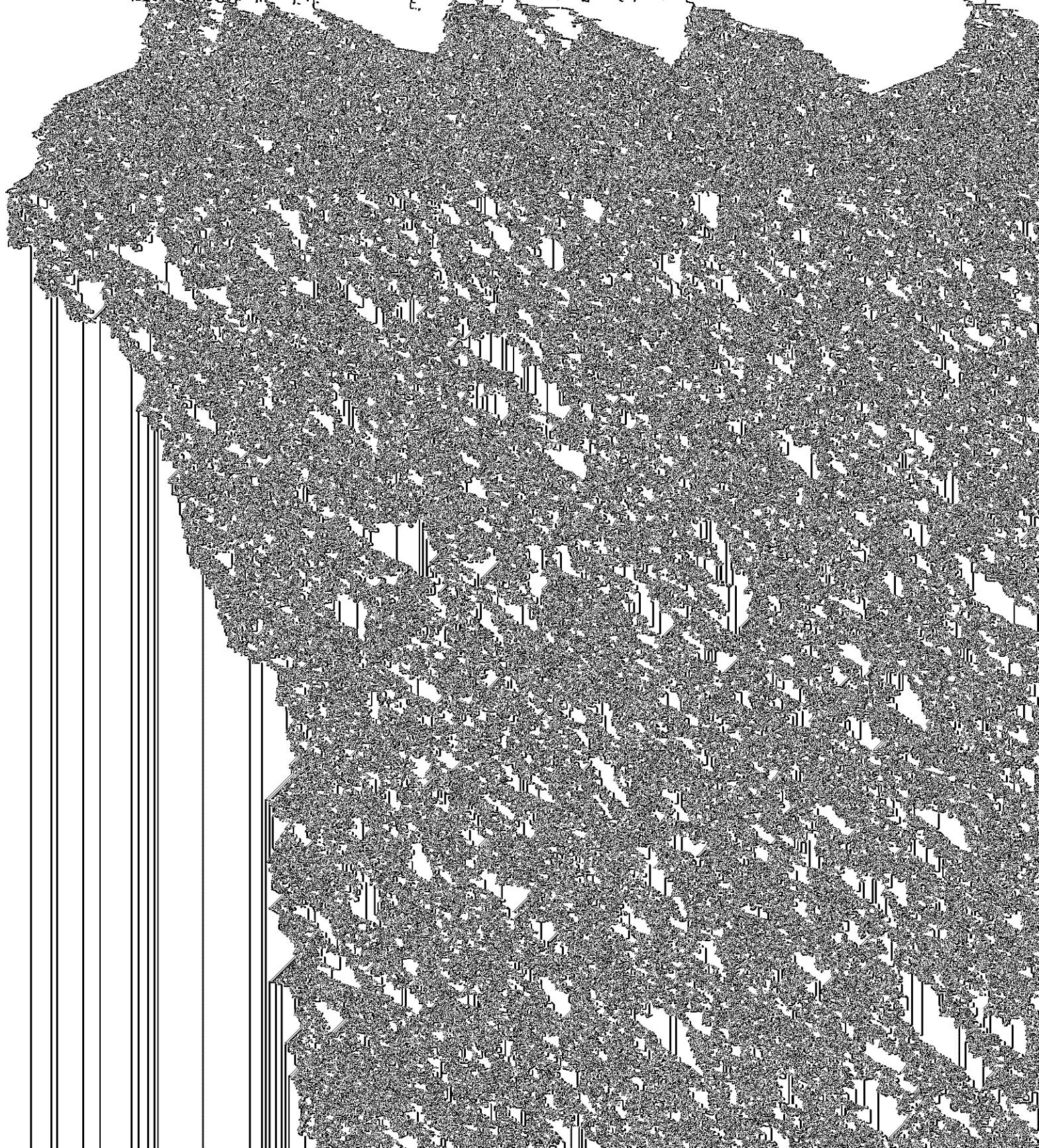

Is this course a requirement in any program outside of the home department or school?  Yes  No

What outside programs require this course? (List program, school, department, Dean, and Chair)

