



# Policy Modification

DUPLICATE AA-2010-2013



|  |              |  |
|--|--------------|--|
|  | See attached |  |
|  |              |  |

| Date | Chair Academic Affairs Committee<br>(Signature authorizes Chair of Faculty Senate) | Date | Committee Chair/Faculty Member<br>Initiating Proposal |
|------|--|------|---|
|      |  |      |   |

Progress

certificates

This national policy will benefit all students, regardless of their background, gender, race, ethnicity, or religion. It is a key component of the Education Program.

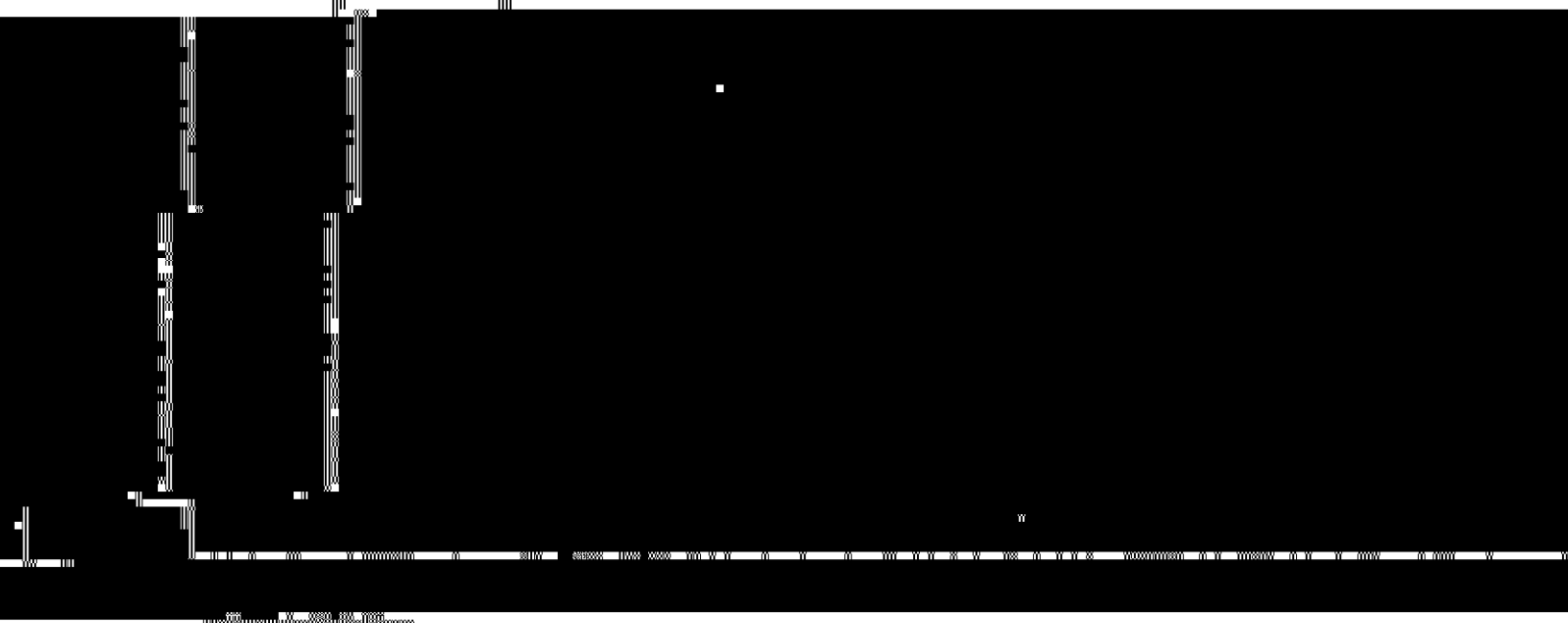
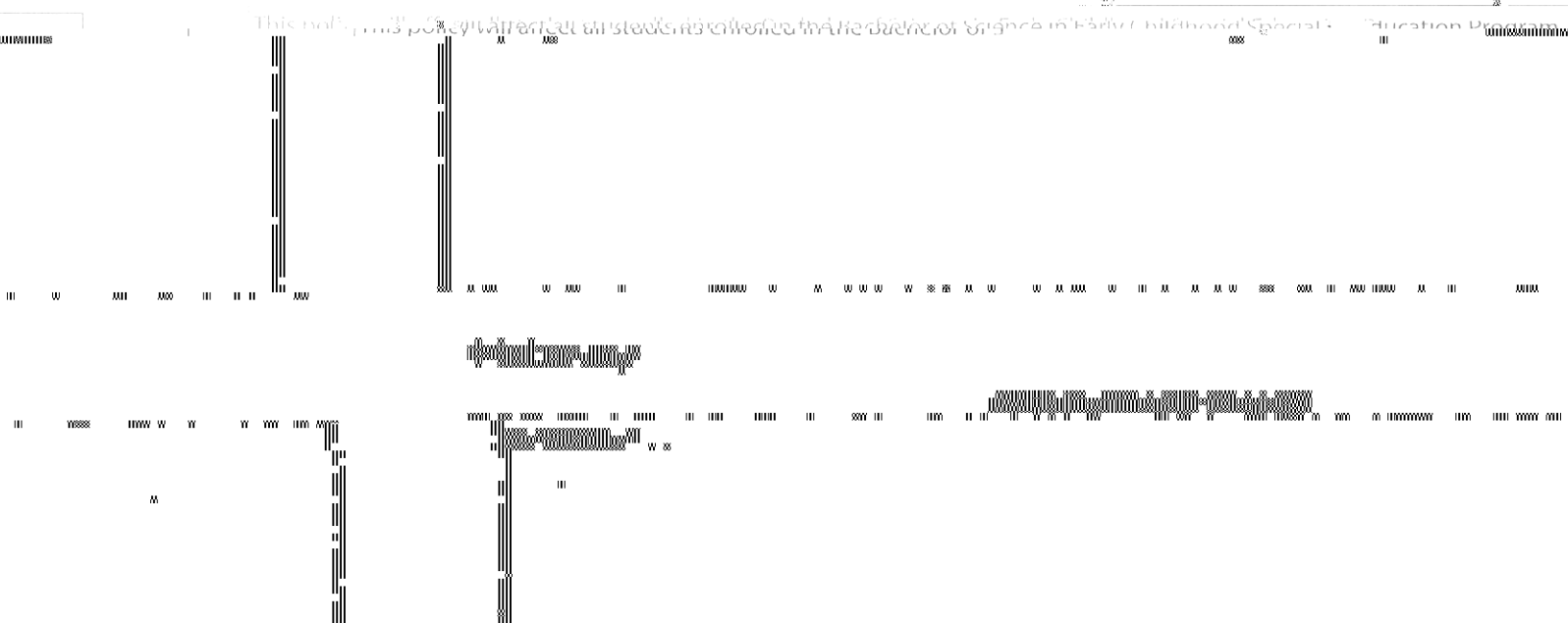

**Policy Modification - Curation Justification.**

Address the following questions: Is the change necessary to align with Board of Regents or SACS-COC policies? Is the change necessary to align with the university's mission or strategic plan?

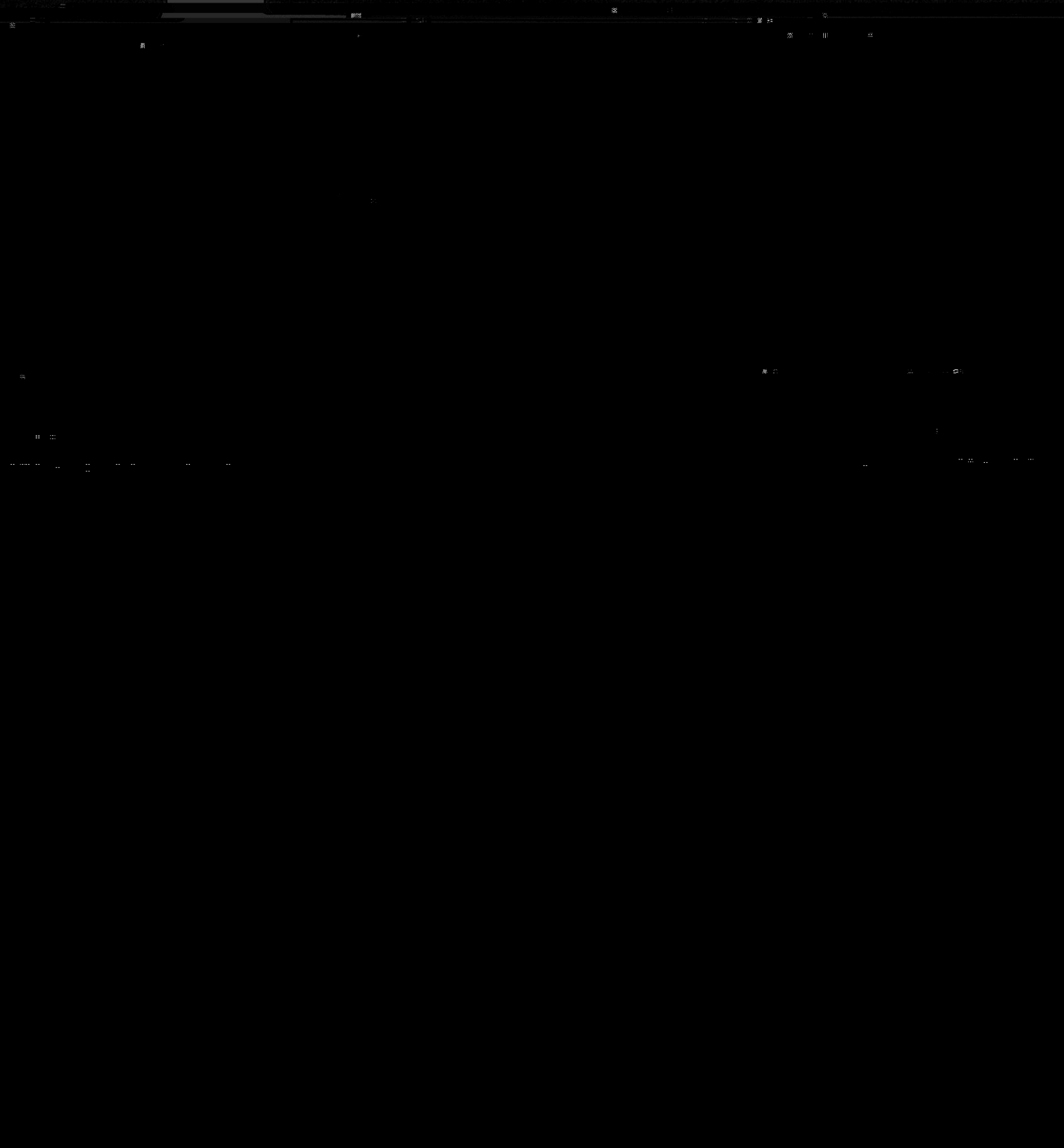

MIDDLE GEORGIA STATE COLLEGE  
School of Education

Early Childhood and Special Education

CURRENT POLICY

PROPOSED POLICY

vi

[Redacted]

[Redacted]

[Redacted]

[Redacted]

[Redacted]

[Redacted]

[Redacted]

[Redacted]

[Redacted]

[Redacted]

[Redacted]

[Redacted]

[Redacted]

[Redacted]

[Redacted]

[Redacted]

[Redacted]

[Redacted]

[Redacted]

[Redacted]

[Redacted]

[Redacted]

[Redacted]

[Redacted]

[Redacted]

[Redacted]

[Redacted]

[Redacted]

[Redacted]

[Redacted]

[Redacted]

[Redacted]

[Redacted]

[Redacted]

[Redacted]

[Redacted]



[REDACTED]

[REDACTED]

[REDACTED]

[REDACTED]

[REDACTED]

[REDACTED]

[REDACTED]

[REDACTED]

[REDACTED]

[REDACTED]

[REDACTED]

[REDACTED]

[REDACTED]

[REDACTED]

[REDACTED]

[REDACTED]

[REDACTED]

[REDACTED]

[REDACTED]

[REDACTED]

[REDACTED]

[REDACTED]

[REDACTED]

[REDACTED]

[REDACTED]

[REDACTED]

[REDACTED]

[REDACTED]

[REDACTED]

[REDACTED]

[REDACTED]

[REDACTED]

[REDACTED]

[REDACTED]

[REDACTED]

[REDACTED]

[REDACTED]

[REDACTED]

[REDACTED]

[REDACTED]

[REDACTED]

**Code of Ethics Violations**

Pro Service Certificate holders are certified

**Code of Ethics Violations**

Pro Service Certificate holders are certified



